HOMARK

DOUBLE WIDES

HOMARK

The HOMARK Company, Inc.
100 Third Street Red Lake Falls, MN 56750
Telephone: 218-253-2777
FAX: 218-253-2116

100% EMPLOYEE OWNED

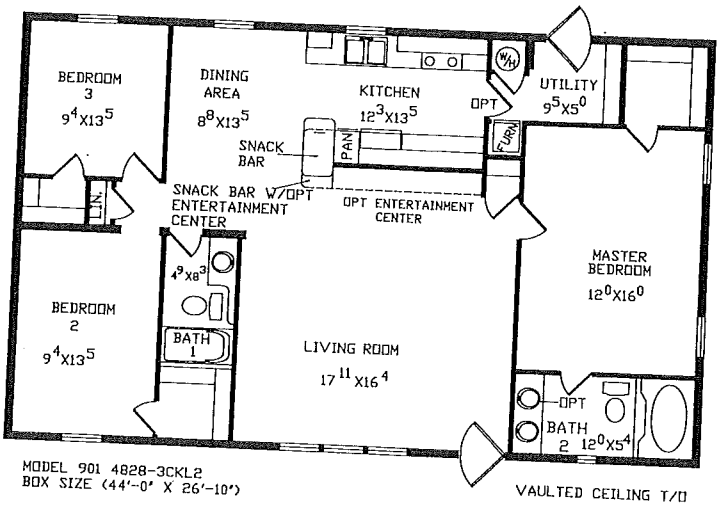

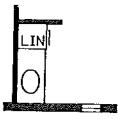

OPT LINEN CAB.
MODEL 901

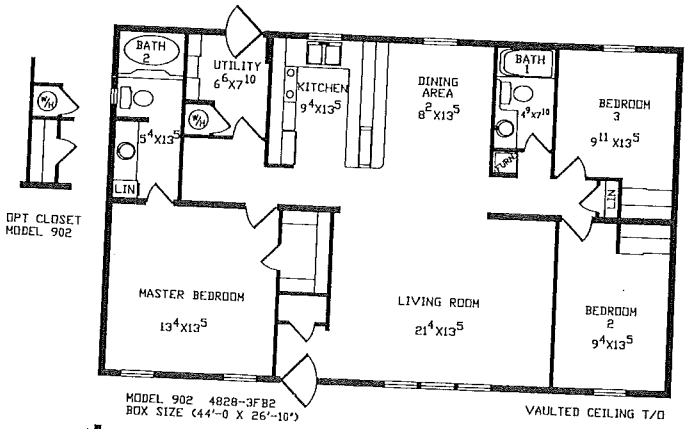

OPT CLOSET
MODEL 902

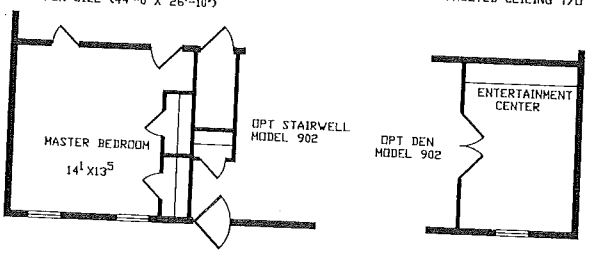

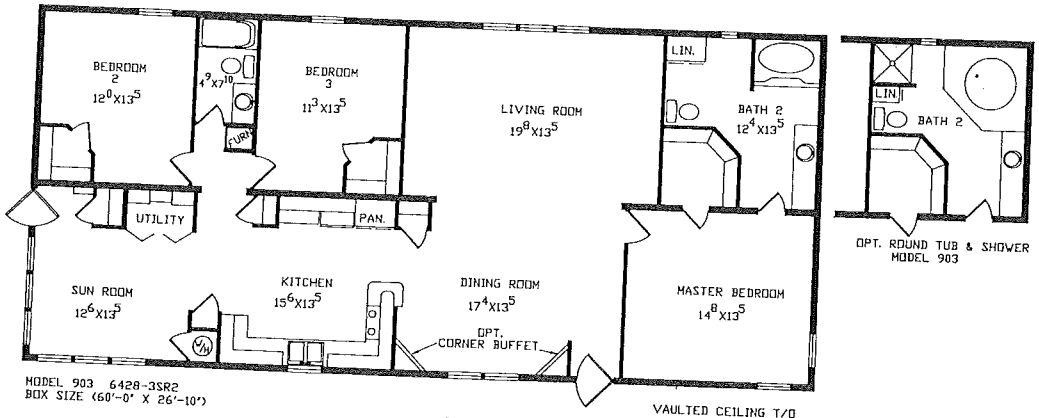

OPT. ROUND TUB & SHOWER
MODEL 903

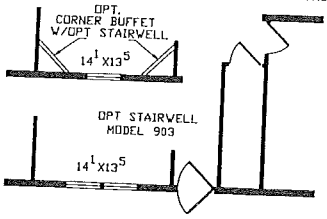

AMERICAN

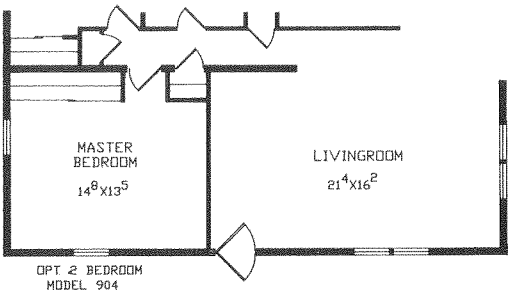

OPT 2 BEDROOM
MODEL 904

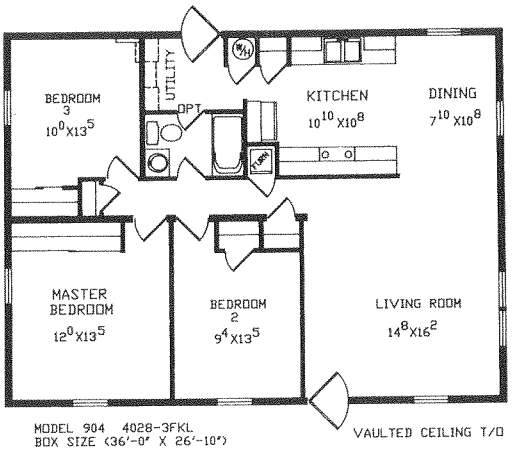

MODEL 904 4028-3FKL
BOX SIZE (36'-0" X 26'-10")

VAULTED CEILING T/O

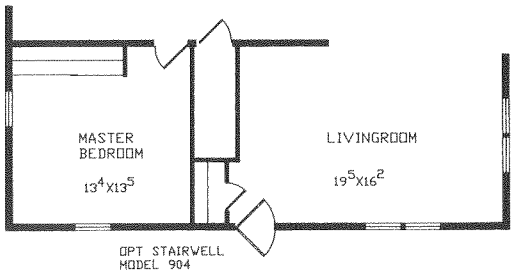

OPT STAIRWELL
MODEL 904

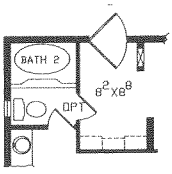

OPT. GARDEN TUB
MODEL 905

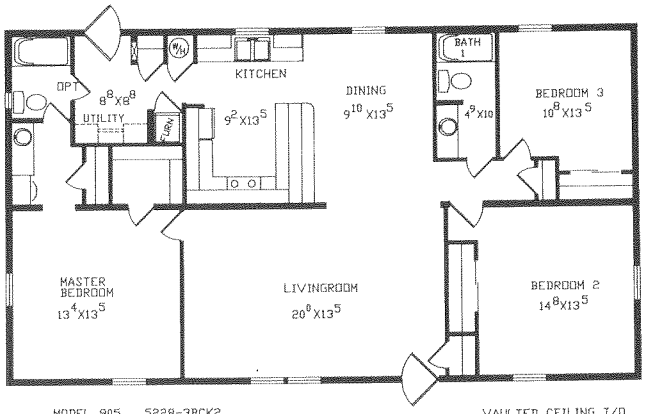

MODEL 905 5228-3BCK2
BOX SIZE (48'-0" X 26'-10")

VAULTED CEILING T/O

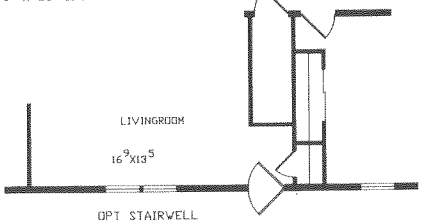

OPT STAIRWELL
MODEL 905

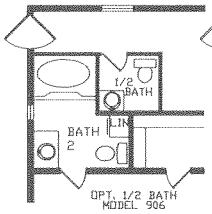

OPT. 1/2 BATH
MODEL 906

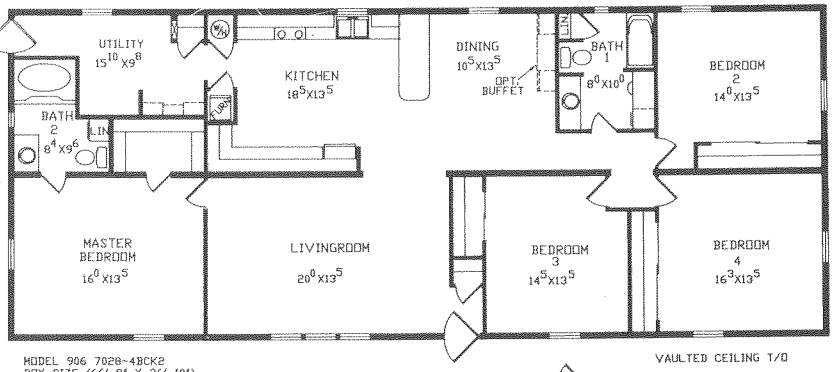

MODEL 906 7028-4BCK2
BOX SIZE (66'-8" X 26'-10")

VAULTED CEILING T/O

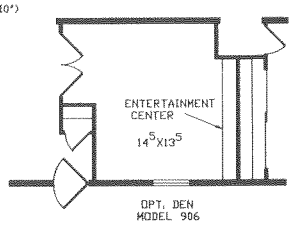

OPT. DEN
MODEL 906

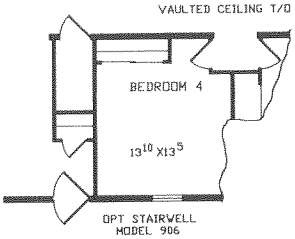

OPT STAIRWELL
MODEL 906

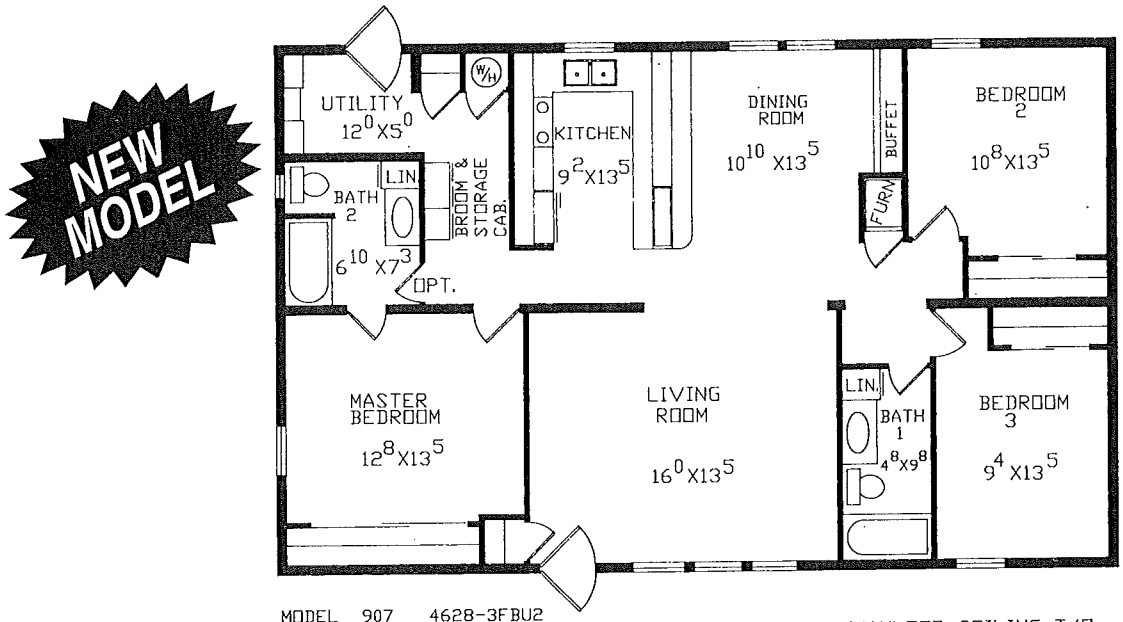

MODEL 907 4628-3FBU2
BOX SIZE 42'-8" X 26'-10"

VAULTED CEILING T/O

'94 DEC -8 A9:05
DEPT OF ADMIN
BLDG. CODES & STDS

Standard Features Found In Every AMERICAN DOUBLE WIDE

Shingled Roof 24" O.C.
12" Overhang w/6" Fascia
Metal Vented Soffit
Masonite Exterior Siding
4" Exterior Walls 16" O.C.
3" Interior Walls
Single Hung White Windows
32" Exterior Doors with Windows
Exterior Lights at Each Door
8' Cresdeck Floor Decking
30-Gallon Electric Water Heater
Standard Gas Range
Metal Locksets
Overdrapes with Sheer in LR
16' Double Door – Frost Free Refrigerator
16" on Center Floor, 2"x8" Joists

Vaulted Ceiling T/O
Hard Surface Entry – Front Door
Roller Guide Drawer Suspension
Middle and Bottom Shelves in Base Cabinets
Positive Operating System
Tub Walls in all Bathrooms
Storm Windows
Hanging Dinette Light
Ceiling Lights in all Bedrooms
Stainless Steel Kitchen Sink
100 Amp Electrical Panel
Smoke Detector
Powered Range Hood with Light
Natural Gas Hookup with Shut-Off Valve
HUD Code and Seal

*****ONE-YEAR WARRANTY . . . . . all homes are backed by a limited one-year warranty. Naturally, the best warranty is the one you never have to use. You can be sure we stand behind each home built. Because, when you build them better, you can back them better. (See the Home Owner's Manual for complete details.)

*****BUILT TO LAST . . . . . our policy is one of continual product improvement. We reserve the right to change prices, specifications and materials without obligation. All homes are built to meet or exceed the National Mfg. Home Construction and Safety Standards Act of 1974 (HUD Code).

*****Lengths and widths indicated are approximate overall dimensions. Lengths shown include approximately four feet for the tow hitch. Square footage measurements are approximate.

Revised 5/1/94