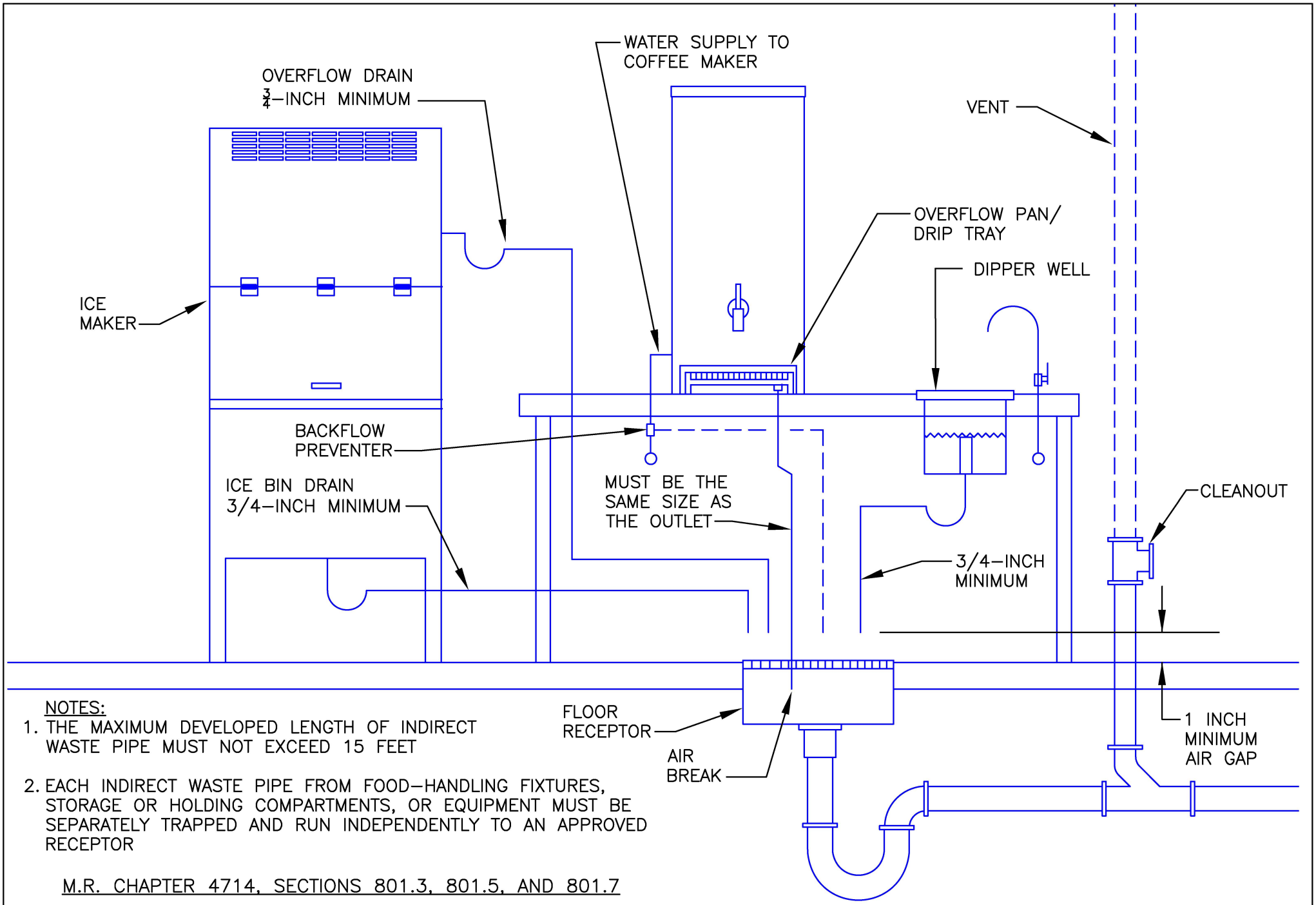

NOTES:

1. THE MAXIMUM DEVELOPED LENGTH OF INDIRECT WASTE PIPE MUST NOT EXCEED 15 FEET
2. EACH INDIRECT WASTE PIPE FROM FOOD–HANDLING FIXTURES, STORAGE OR HOLDING COMPARTMENTS, OR EQUIPMENT MUST BE SEPARATELY TRAPPED AND RUN INDEPENDENTLY TO AN APPROVED RECEPTOR

M.R. CHAPTER 4714, SECTIONS 801.3, 801.5, AND 801.7