# DYNASTY SINGLE WIDES

12-8-94

HOMARK

HOMARK

**The HOMARK Company, Inc.**
100 Third Street Red Lake Falls, MN 56750
Telephone: 218-253-2777
FAX: 218-253-2116

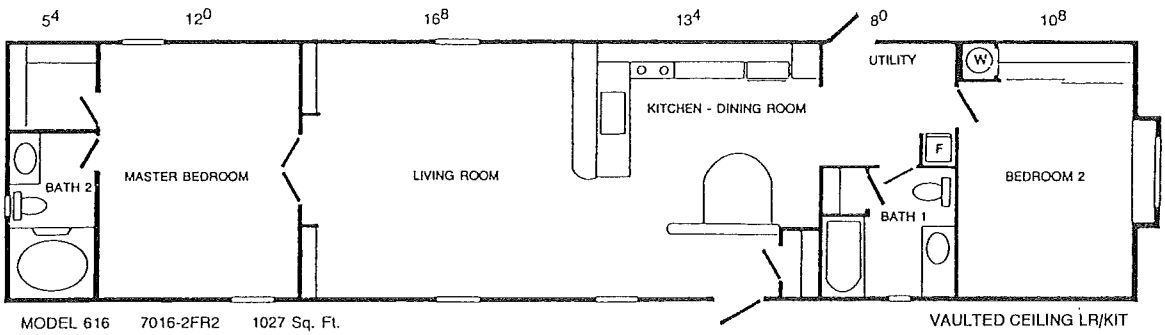


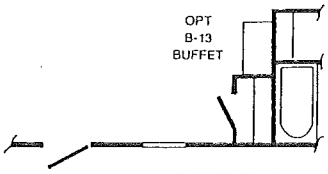


OPT KITCHEN
MODEL 616

# Standard Features Found in Every

# DYNASTY SINGLE WIDE

Masonite Exterior Siding
4" Exterior Walls 16" o.c.
3" Interior Walls
Single Hung Bronzetone Windows
32" Exterior Doors w/Windows
Exterior Lights at ea. Door
8' Cresdeck Floor Decking
30 Gallon Electric Water Heater
Standard Gas Range
Metal Locksets
Overdrape with Sheer in LR
15' Standard Refrigerator
90" Sidewalls
Master Shut-Off Valve - Main Line & Toilets
Vaulted Ceiling LR & Kitchen
HUD Code & Seal

Roller Guide Drawer Suspension
Middle & Bottom Shelves in Base Cabinets
Positive Operating System
Tub Walls in all Bathrooms
Storm Windows
Hanging Dinette Light
Ceiling Lights in all Bedrooms
Stainless Steel Kitchen Sink
100 amp Electrical Panel
Smoke Detectors
Powered Range Hood w/Light
Natural Gas Hookup with Shut-Off Valve
Custom Deluxe Kitchen Cabinets w/Oak Framed Doors, Lined Overhead Cabinets, Deluxe Cabinet Hardware
Medicine Cabinets
16" o.c. Floor

*****ONE-YEAR WARRANTY . . . . . all homes are backed by a limited one-year warranty. Naturally, the best warranty is the one you never have to use. You can be sure we stand behind each home built. Because, when you build them better, you can back them better. (See the Home Owner's Manual for complete details.)

*****BUILT TO LAST . . . . . our policy is one of continual product improvement. We reserve the right to change prices, specifications and materials without obligation. All homes are built to meet or exceed the National Mfg. Home Construction and Safety Standards Act of 1974 (HUD Code).

*****Lengths and widths indicated are approximate overall dimensions. Lengths shown include approximately four feet for the two hitch. Square footage measurements are approximate.

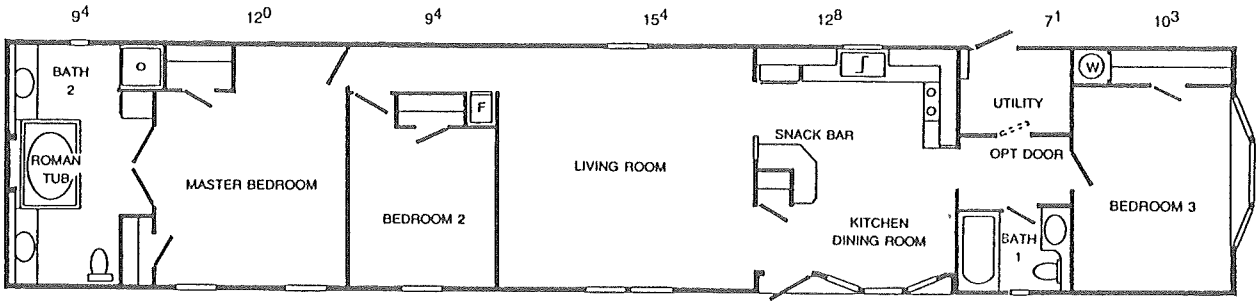


MODEL 001 8016-3FB2 1171 Sq. Ft.

VAULTED CEILING T/O

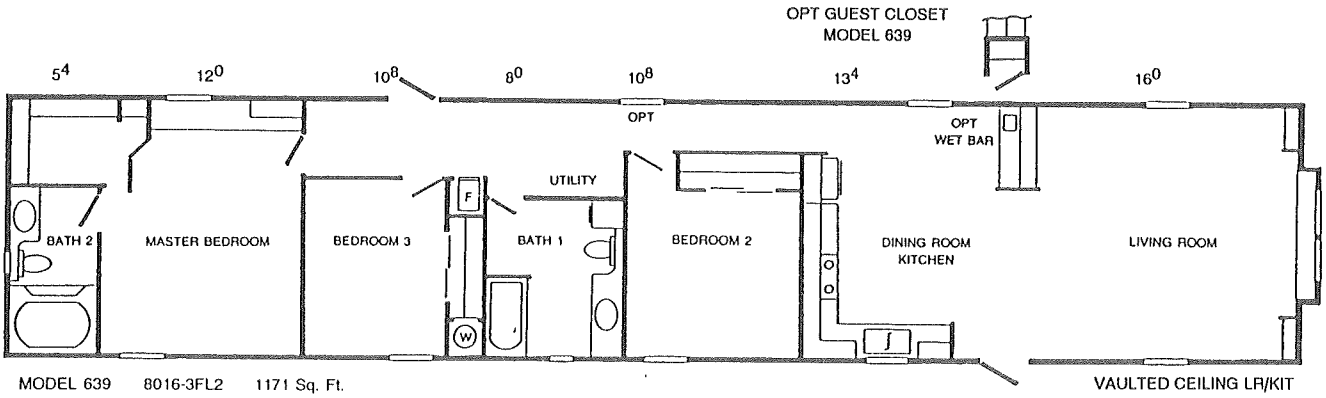


MODEL 639 8016-3FL2 1171 Sq. Ft.

VAULTED CEILING LR/KIT

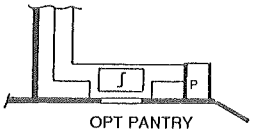

OPT PANTRY
MODEL 639

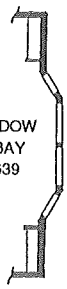

OPT 4 WINDOW
WALK-A-BAY
MODEL 639

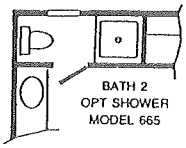

BATH 2
OPT SHOWER
MODEL 665

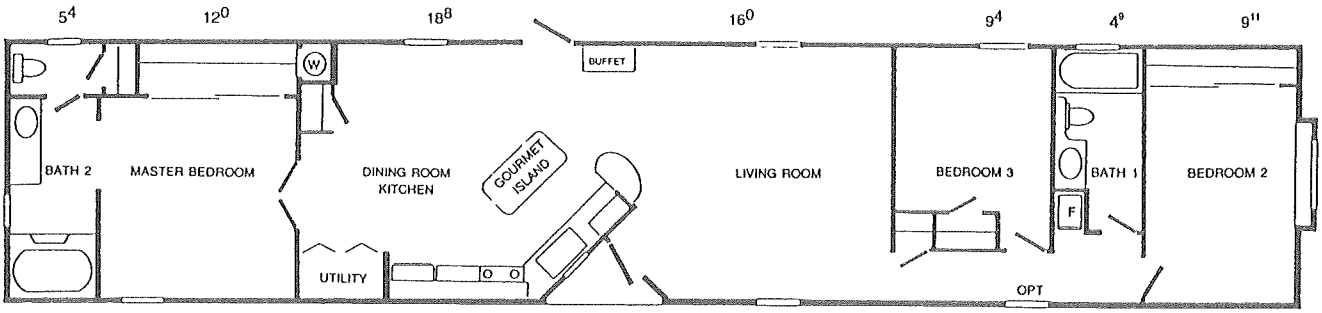


MODEL 665 8016-3CAIK2 1171 Sq. Ft.

VAULTED CEILING T/O

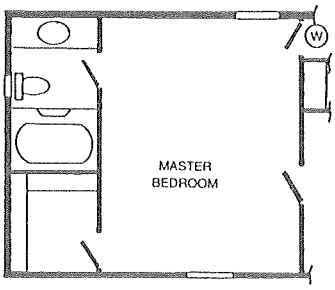


OPT BATH/WALK-IN CLOSET
MODEL 665

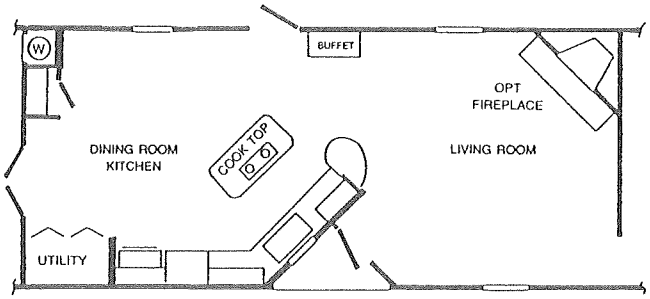


OPT KITCHEN
MODEL 665

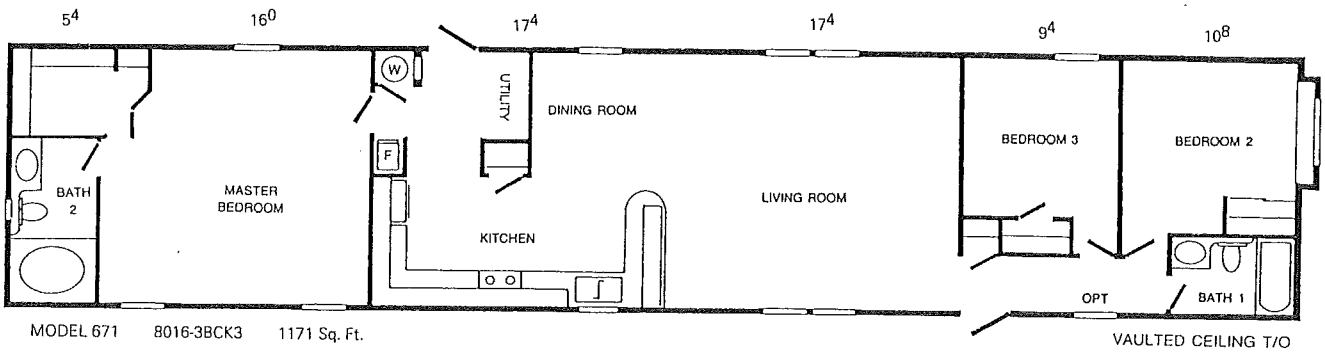


MODEL 671 8016-3BCK3 1171 Sq. Ft.

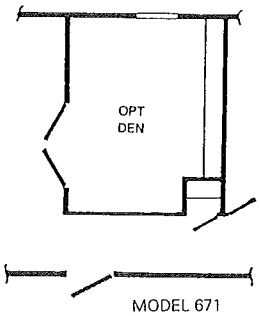


MODEL 671

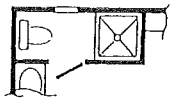

OPT SHOWER
MODEL 672

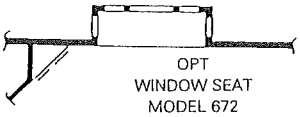

OPT
WINDOW SEAT
MODEL 672

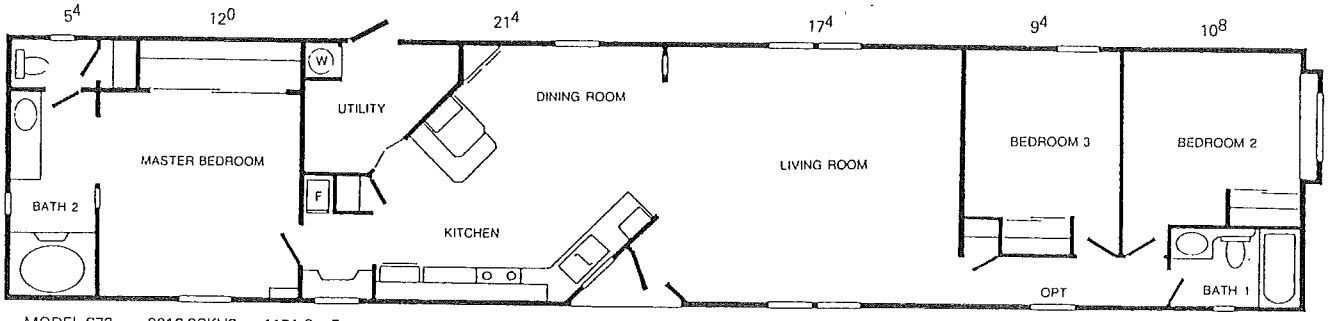


MODEL 672 8016-3CKU2 1171 Sq. Ft.

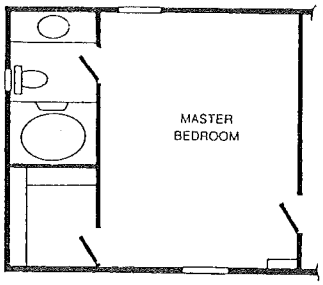


OPT BATH/WALK-IN CLOSET
MODEL 672

'94 DEC -8 A9:05
DEPT. OF ADMIN.
BLDG. CODES & STDS. DIV.

Revised 11/93

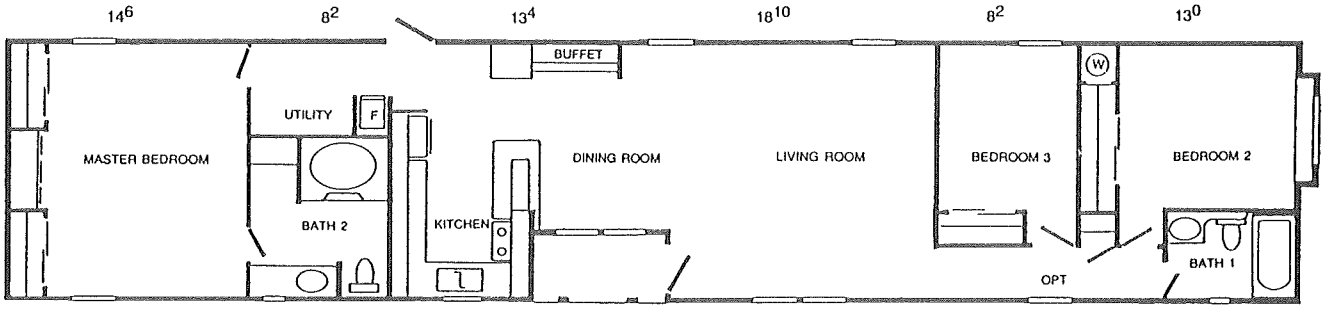


MODEL 668 8016-3GK2 1171 Sq. Ft.

VAULTED CEILING LR/KIT

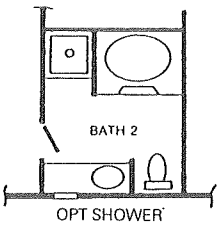


OPT SHOWER
MODEL 668

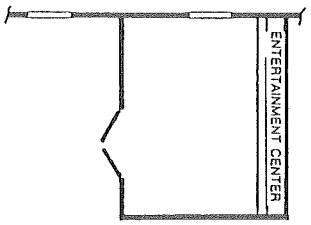


OPT DEN
MODEL 668

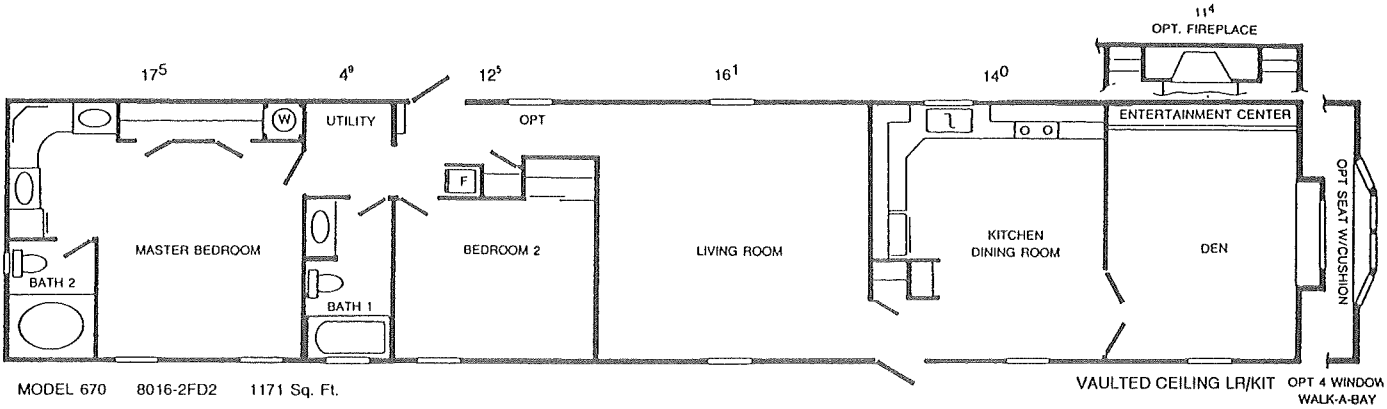


MODEL 670 8016-2FD2 1171 Sq. Ft.

VAULTED CEILING LR/KIT OPT 4 WINDOW WALK-A-BAY

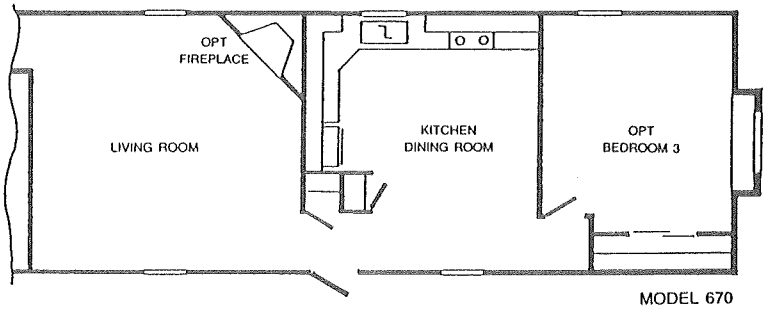


MODEL 670

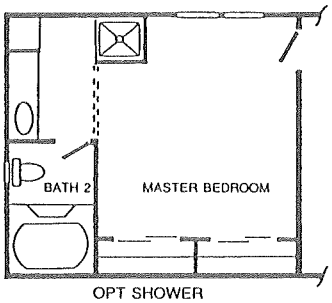


OPT SHOWER
MODEL 669

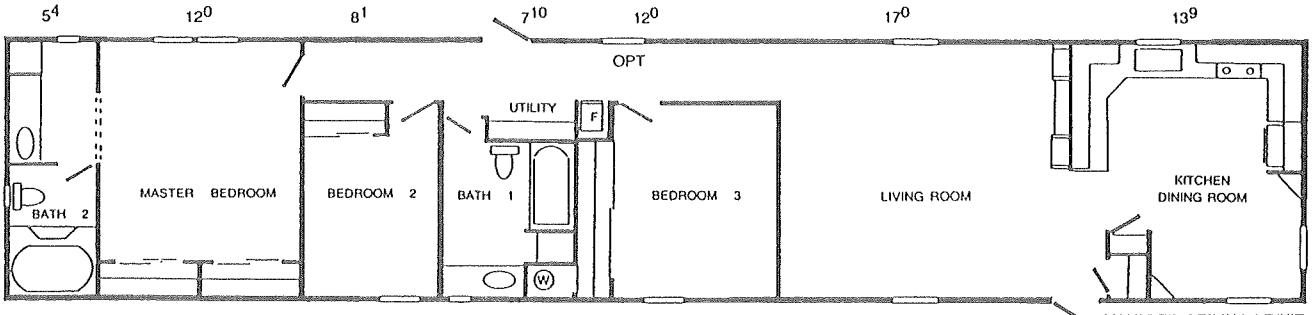


MODEL 669 8016-3FKCL2 1171 Sq. Ft.

VAULTED CEILING LR/KIT

# DETROITER

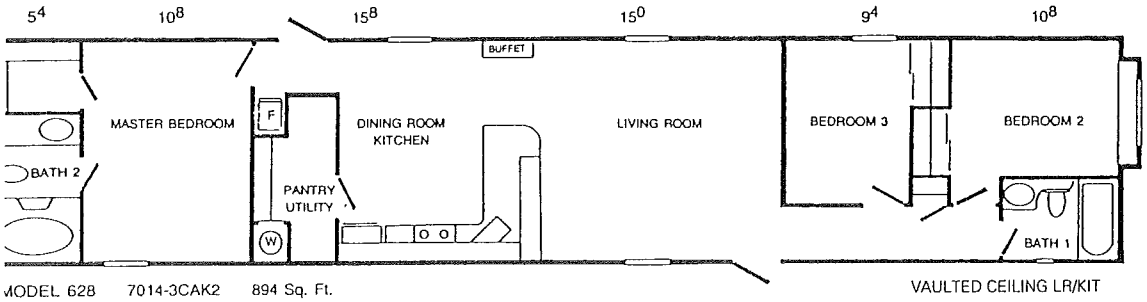


MODEL 628 7014-3CAK2 894 Sq. Ft.

VAULTED CEILING LR/KIT

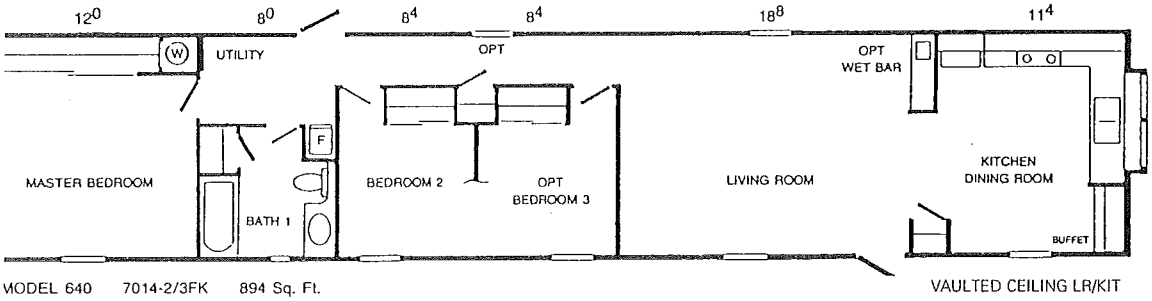


MODEL 640 7014-2/3FK 894 Sq. Ft.

VAULTED CEILING LR/KIT

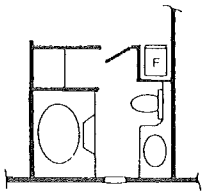


OPT GARDEN TUB
MODEL 640

OPT
GUEST CLOSET
MODEL 638

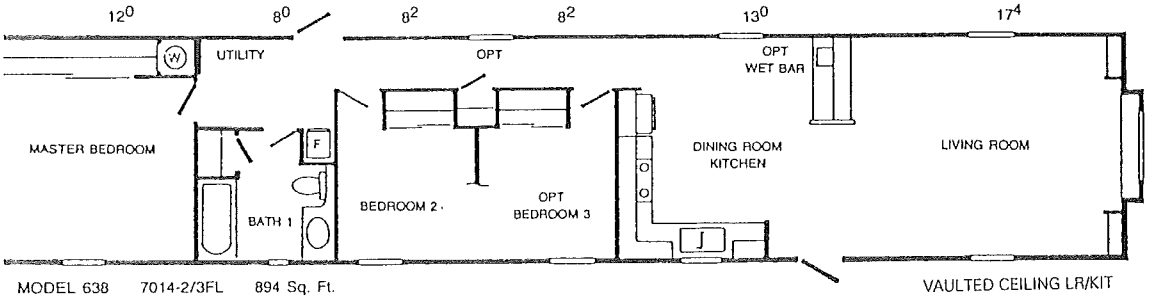


MODEL 638 7014-2/3FL 894 Sq. Ft.

VAULTED CEILING LR/KIT

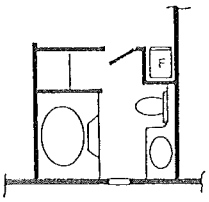


OPT GARDEN TUB
MODEL 638

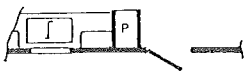


OPT PANTRY
MODEL 638

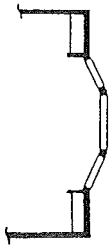

OPT 3 WINDOW
WALK-A-BAY
MODEL 638